

MONTHLY NEWS

City of Wilsonville Police

VOLUME 3 | ISSUE 12 | PUBLISHED JANUARY 7, 2021 | **December 2020**



Wilsonville Police cited the driver of this vehicle late December 12 for Reckless Driving and causing damage to fields at Memorial Park. The case is at the District Attorney's Office.



On December 11, Wilsonville Police, with the Clackamas County Sheriff's Office, responded to a pursuit that originated southbound on I-205 near Exit 12B. Wilsonville Police picked up the vehicle—a 2013 Jeep Patriot—and ended the chase on I-5, south of Wilsonville. JV Mazawa was taken into custody and charged with Attempt to Elude Police, Reckless Driving, Recklessly Endangering, and Possession of a Controlled Substance-Methamphetamine.



Early the morning of December 17, Wilsonville Police nightshift deputies recovered a Kia Soul at an apartment complex. The Soul was reported stolen to Gresham during June 2020.

Victims of David Unitan, aka David Cohen, filed an Identity Theft report with Wilsonville Police in July 2020. Deputy Kate Wilson followed through on the details and served a search warrant on his residence in December.

The case has since been turned over to Federal Agents. Unitan was charged with Aggravated Identity Theft, Wire Fraud, and Money Laundering. Agents seized a Ford pickup and Tesla sedan as proceeds of loans Unitan obtained through fraudulent activity.



A Secret Santa sent money to the Clackamas County Sheriff's Office, to be given away this December. We were able to surprise several Wilsonville residents with \$100 bills.

In addition, we were given information about some families who could use some Christmas cheer. Wilsonville Police brought in gift cards, toys, and household goods to help brighten their holiday.



WILSONVILLE
MONTHLY ACTIVITY REPORT
December 2020



CITY OF WILSONVILLE POLICE DEPARTMENT
30000 SW Town Center Loop
Wilsonville, OR 97070

In Partnership with



**Clackamas County
Sheriff's Office**

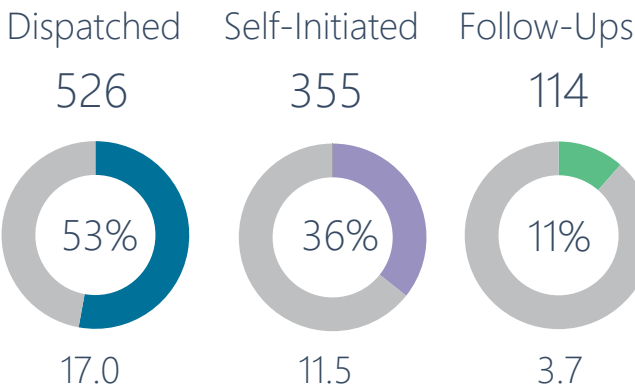
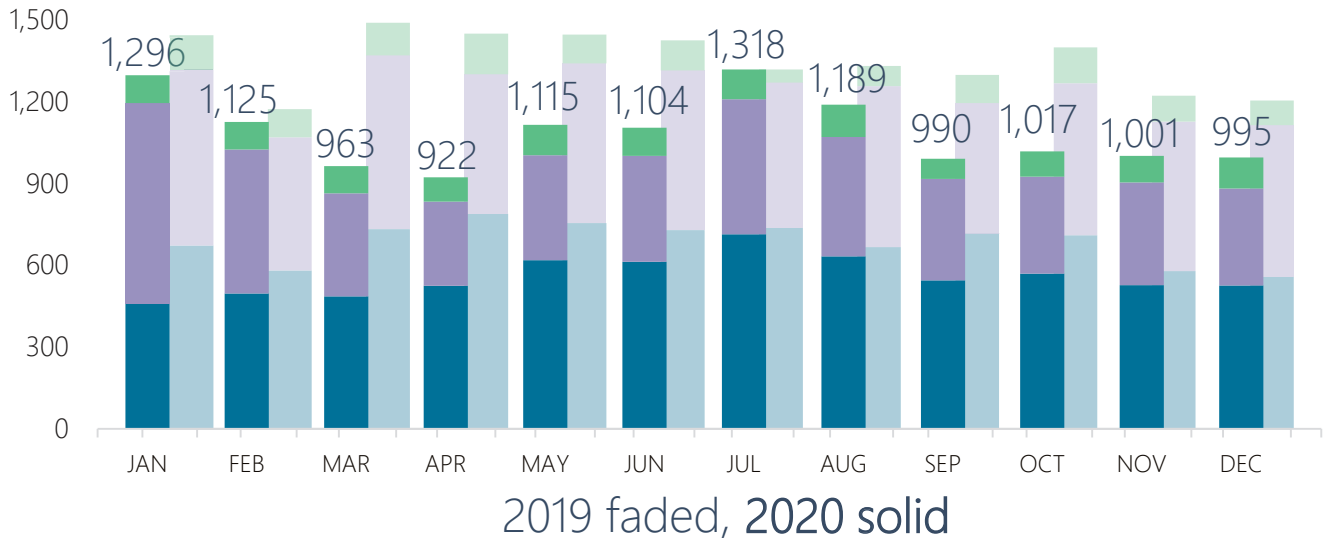

Median Hold & Response Times for Dispatched Calls		
Duration Type	All Calls	Priority 1 & 2 Calls
Hold Duration (Input to Dispatch)	3:25	2:12
Response Duration (Dispatch to Arrival)	5:25	5:02

Daily Average Calls

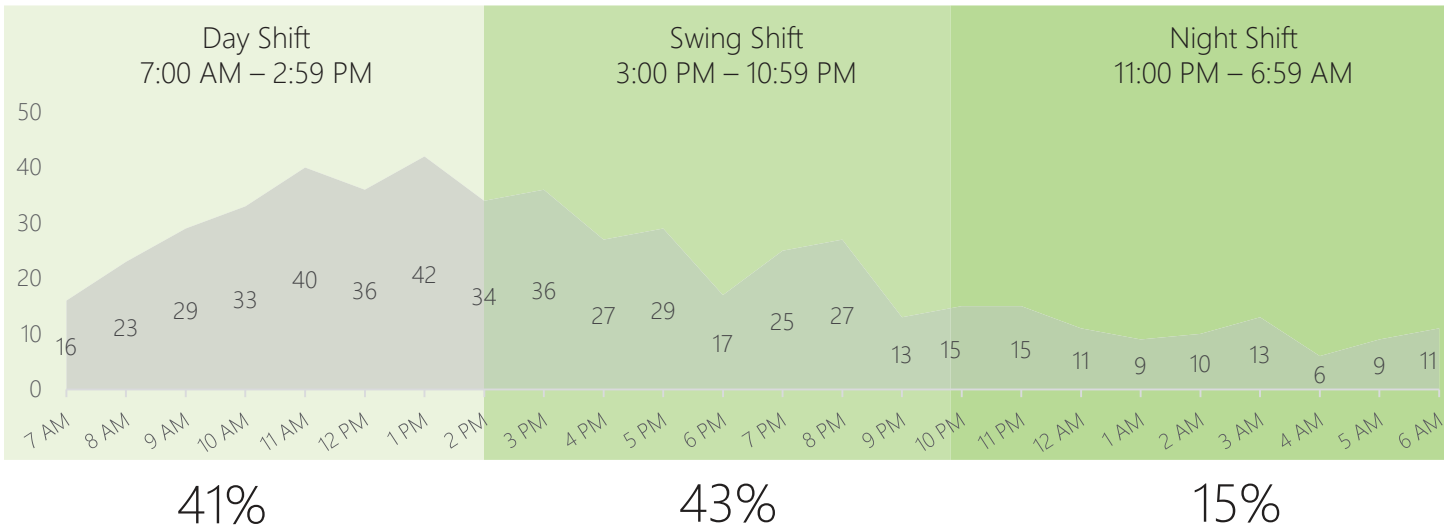

41%

43%

15%

Dispatched Calls for Service Breakdown by Hour of Day & Shift Time Groupings (not actual breakdown of Wilsonville PD shift schedules)

Dispatched Call Types

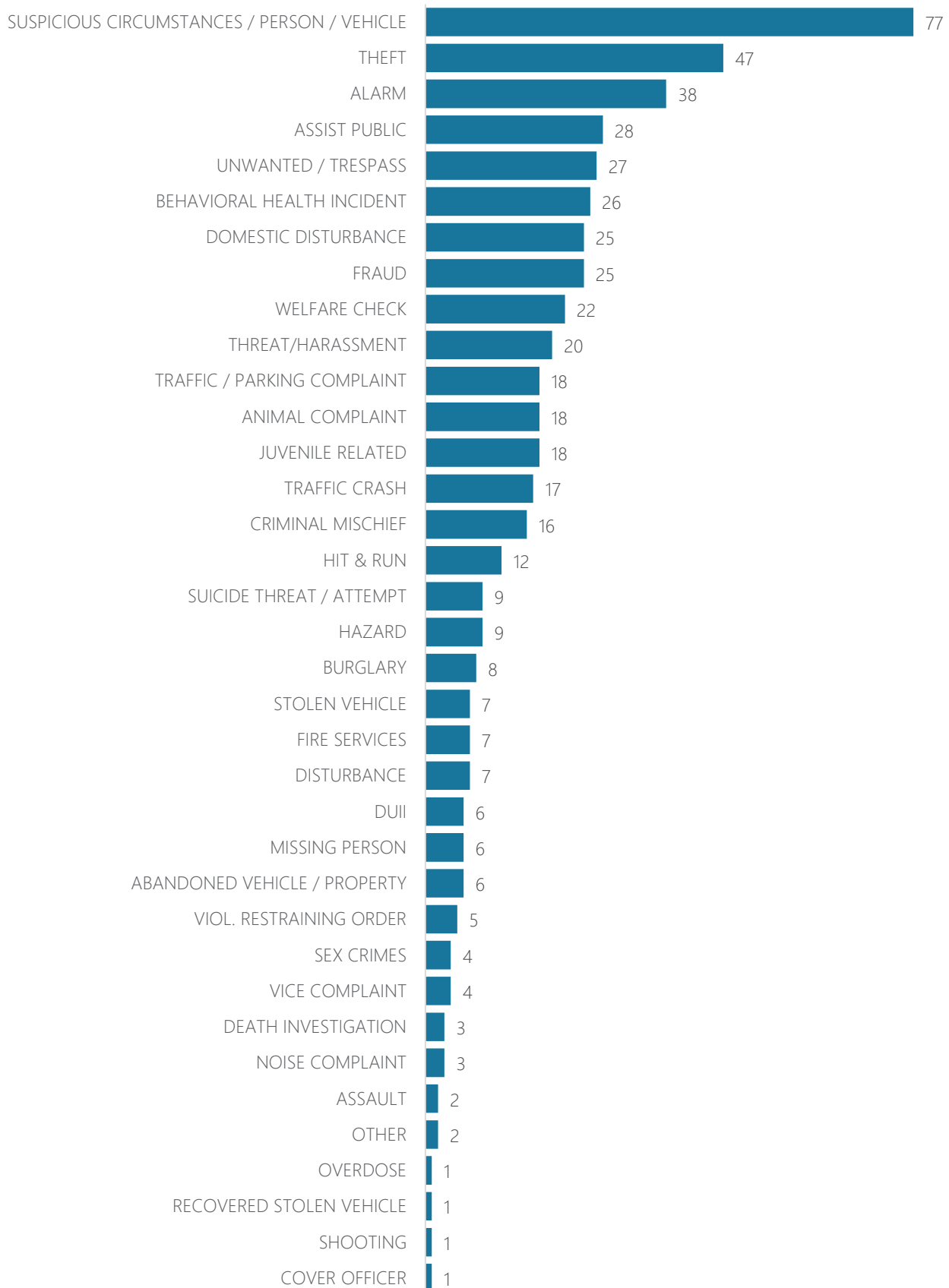

Self-Initiated Call Types

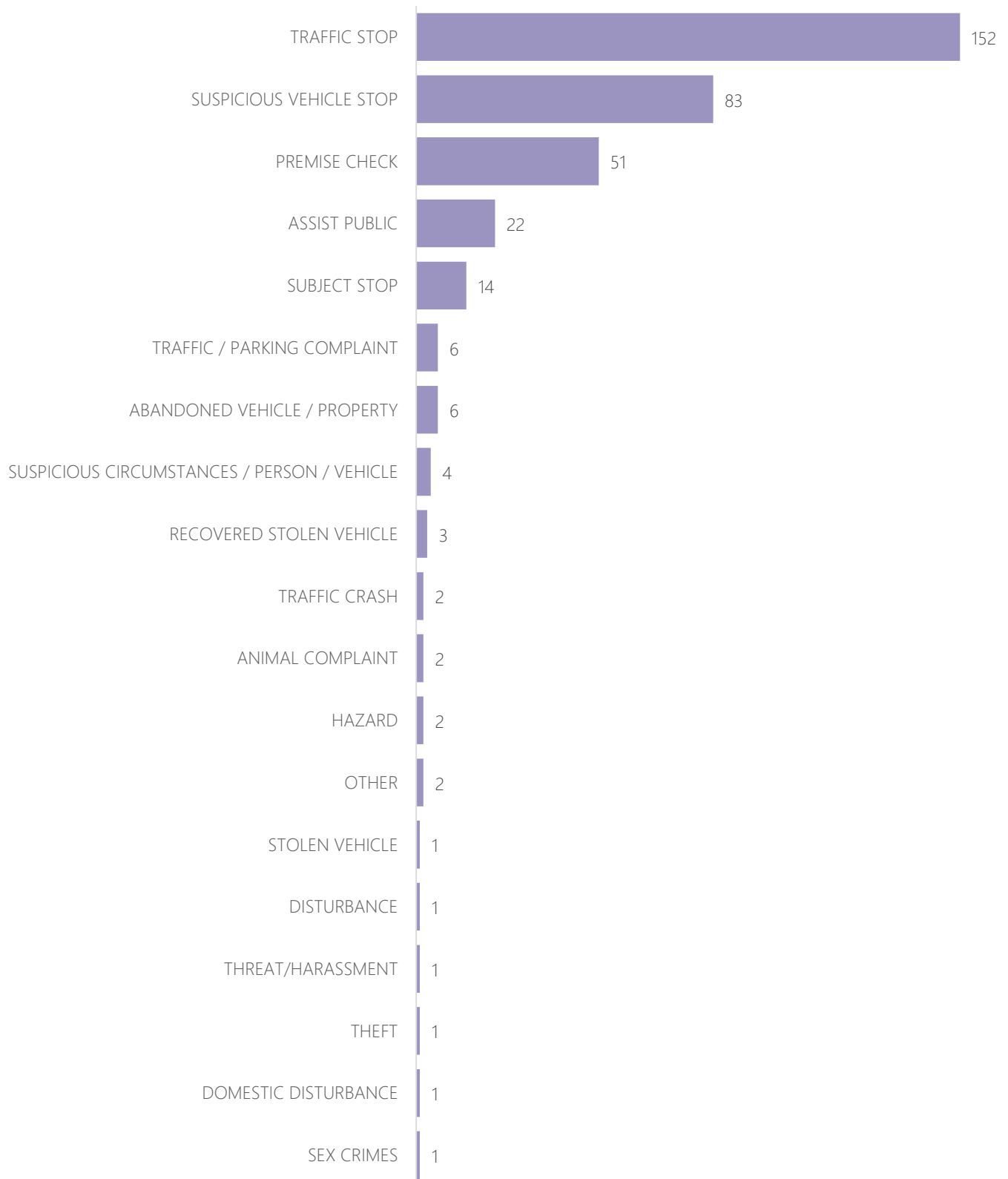

Dispatched Call Types

DISPATCHED CALL TYPE	Jan	Feb	Mar	Apr	May	Jun	Jul	Aug	Sep	Oct	Nov	Dec	2020 Monthly Trend Line
ABANDONED VEHICLE / PROPERTY	14	10	11	17	11	18	14	20	16	10	10	6	
ALARM (3rd)	38	48	52	40	0	47	53	49	48	55	60	38	
ANIMAL COMPLAINT	11	7	22	6	0	18	26	26	11	18	10	18	
ARSON	0	0	0	0	0	0	0	0	1	0	0	0	
ASSAULT	6	5	4	4	0	4	4	7	1	4	2	2	
ASSIST PUBLIC (4th)	24	32	36	28	9	43	62	35	39	44	30	28	
BEHAVIORAL HEALTH INCIDENT	7	24	18	8	0	16	25	11	24	20	27	26	
BURGLARY	8	7	7	1	0	5	3	10	3	10	3	8	
COVER OFFICER	6	1	0	0	1	1	4	4	0	0	1	1	
CRIMINAL MISCHIEF	6	7	5	10	16	21	13	22	18	12	14	16	
DEATH INVESTIGATION	0	4	1	0	3	4	2	4	1	1	4	3	
DISTURBANCE	11	7	8	11	7	6	13	11	8	8	6	7	
DOMESTIC DISTURBANCE	16	19	32	21	31	36	23	27	17	32	22	25	
DUII	6	10	3	3	5	1	4	7	2	5	12	6	
EXTRA PATROL REQUEST	2	1	0	1	0	0	0	5	3	1	3	0	
FIRE SERVICES	6	7	8	3	0	7	5	7	2	10	9	7	
FRAUD	16	19	16	22	19	19	31	29	18	10	18	25	
HAZARD	3	7	3	5	4	3	5	6	5	10	7	9	
HIT & RUN	7	11	10	13	12	9	15	17	9	11	3	12	
JUVENILE RELATED	18	17	23	17	15	24	22	14	12	16	13	18	
LITTERING	1	3	0	0	1	1	3	0	2	0	0	0	
MARINE PATROL	0	1	0	1	0	0	0	1	0	0	0	0	
MENACING	1	0	0	1	0	0	0	1	2	3	0	0	
MINOR IN POSSESSION	6	2	4	1	1	1	1	1	0	1	2	0	
MISSING PERSON	5	5	6	5	5	6	1	4	3	2	3	6	
NOISE COMPLAINT	10	9	17	16	20	21	16	15	13	12	7	3	
OTHER	0	2	1	5	2	2	4	0	0	0	0	2	
OVERDOSE	1	0	0	0	0	2	1	0	1	0	0	1	
PREMISE CHECK	1	1	0	4	1	0	0	0	0	0	0	0	
PROMISCUOUS SHOOTING	1	0	2	3	1	0	0	3	0	1	1	0	
PROWLER	0	1	2	0	1	1	1	0	0	2	0	0	
PURSUIT	0	0	0	1	0	0	0	0	0	0	0	0	
RECOVERED STOLEN VEHICLE	1	1	2	2	5	3	2	1	1	1	2	1	
ROBBERY	0	0	0	0	1	1	1	0	1	2	0	0	
SEX CRIMES	4	0	2	3	1	0	4	3	1	4	2	4	
SHOOTING	0	0	0	0	0	0	0	1	0	0	0	1	
STOLEN VEHICLE	1	8	9	9	17	8	11	10	11	6	7	7	
SUBJECT STOP	0	0	0	0	1	0	0	0	0	0	0	0	
SUICIDE THREAT / ATTEMPT	3	16	8	14	8	10	11	14	13	9	13	9	
SUSPECT CONTACT	1	0	0	3	4	3	1	0	1	1	2	0	
SUSPICIOUS CIRCUMSTANCES / PERSON / VEHICLE (1st)	71	69	55	57	95	87	107	82	106	85	70	77	
SUSPICIOUS VEHICLE STOP	2	0	0	0	0	0	0	0	0	0	0	0	
THEFT (2nd)	46	40	36	75	66	51	64	48	57	49	39	47	
THREAT/HARASSMENT	15	19	20	29	22	33	23	21	20	18	23	20	
TRAFFIC / PARKING COMPLAINT	13	11	9	25	19	18	26	22	15	21	27	18	
TRAFFIC CRASH	10	13	11	6	8	13	15	14	8	12	15	17	
TRAFFIC STOP	1	0	0	0	0	0	1	0	0	0	0	0	
UNWANTED / TRESPASS	19	17	13	20	22	23	27	24	19	13	25	27	
VICE COMPLAINT	3	7	4	1	2	7	4	0	5	5	3	4	
VIOL. RESTRAINING ORDER	1	1	1	5	6	2	6	7	6	8	4	5	
WARRANT SERVICE	2	1	1	0	2	0	1	0	2	0	1	0	
WELFARE CHECK (5th)	32	26	24	28	40	40	58	50	20	37	27	22	
Grand Total	456	496	486	524	484	615	713	633	545	569	527	526	

*2020 Top 5 call types in red

Self-Initiated Call Types

SELF-INITIATED CALL TYPE	Jan	Feb	Mar	Apr	May	Jun	Jul	Aug	Sep	Oct	Nov	Dec	2020 Monthly Trend Line
ABANDONED VEHICLE / PROPERTY	1	8	5	7	1	1	4	5	7	5	9	6	
ALARM	1	0	0	0	0	0	0	0	0	1	0	0	
ANIMAL COMPLAINT	7	2	2	5	0	4	4	3	4	2	2	2	
ASSAULT	1	0	0	0	0	0	0	0	0	0	0	0	
ASSIST PUBLIC (5th)	21	17	16	22	8	26	19	33	28	21	24	22	
BEHAVIORAL HEALTH INCIDENT	0	0	0	0	0	0	0	0	0	1	1	0	
CRIMINAL MISCHIEF	6	2	0	0	1	0	1	1	4	0	1	0	
DEATH INVESTIGATION	0	0	0	0	0	0	0	0	0	1	0	0	
DISTURBANCE	0	1	0	0	0	0	0	0	0	1	0	1	
DOMESTIC DISTURBANCE	0	0	0	0	0	0	0	0	0	0	0	1	
DUII	0	0	1	0	0	0	0	1	0	0	0	0	
EXTRA PATROL REQUEST	15	9	0	3	4	2	3	3	0	0	7	0	
FIRE SERVICES	1	0	0	1	0	0	0	0	0	0	1	0	
FRAUD	2	2	1	0	0	2	2	3	3	1	0	0	
HAZARD	2	0	3	1	0	1	3	3	4	1	5	2	
HIT & RUN	0	1	2	1	0	0	0	0	1	0	0	0	
JUVENILE RELATED	1	1	2	0	0	0	0	1	4	0	0	0	
K9 REQUEST	0	0	1	0	1	0	1	1	0	0	0	0	
MINOR IN POSSESSION	3	2	0	0	0	0	0	0	0	0	0	0	
MISSING PERSON	0	0	0	0	0	0	0	0	1	1	0	0	
NOISE COMPLAINT	0	0	0	0	0	0	1	0	0	0	0	0	
OTHER	1	0	4	5	2	5	1	2	8	2	6	2	
PREMISE CHECK (3rd)	98	57	83	88	55	99	98	38	34	26	33	51	
PURSUIT	1	1	0	1	0	0	0	1	0	0	0	0	
RECOVERED STOLEN VEHICLE	1	1	1	4	2	0	1	0	1	0	1	3	
SEX CRIMES	0	0	3	0	0	1	0	1	0	0	0	1	
STOLEN VEHICLE	0	0	0	0	1	1	0	0	1	0	0	1	
SUBJECT STOP (4th)	30	19	12	19	22	34	28	29	22	22	7	14	
SUICIDE THREAT / ATTEMPT	0	0	0	0	1	0	0	0	0	0	1	0	
SUSPECT CONTACT	3	4	5	5	1	3	4	4	1	0	3	0	
SUSPICIOUS CIRCUMSTANCES / PERSON / VEHICLE	8	4	5	18	21	10	19	13	8	6	6	4	
SUSPICIOUS VEHICLE STOP (2nd)	84	62	52	60	51	58	103	78	75	94	96	83	
THEFT	5	2	1	2	2	3	2	1	2	1	0	1	
THREAT/HARASSMENT	1	0	2	1	0	0	0	0	0	1	0	1	
TRAFFIC / PARKING COMPLAINT	24	17	10	8	11	9	10	15	16	10	11	6	
TRAFFIC CRASH	4	3	1	1	1	1	2	0	1	1	2	2	
TRAFFIC STOP (1st)	390	308	161	53	183	122	188	199	146	154	155	152	
UNWANTED / TRESPASS	0	1	0	2	1	1	0	0	0	0	1	0	
VICE COMPLAINT	0	0	0	1	0	0	0	1	0	0	0	0	
VIOL. RESTRAINING ORDER	0	0	0	0	0	0	0	0	0	1	0	0	
WARRANT SERVICE	9	2	3	1	0	3	1	1	0	1	1	0	
WELFARE CHECK	1	2	2	0	1	3	1	0	0	1	3	0	
Grand Total	721	528	378	309	370	389	496	437	371	355	376	355	

*2020 Top 5 call types in red

Dispatched Call Types

Dispatched Call Type	December			
	2019	# Diff.	% Diff.	2020
BEHAVIORAL HEALTH INCIDENT	5	21	420%	26
ASSAULT	1	1	100%	2
BURGLARY	4	4	100%	8
OTHER	1	1	100%	2
FRAUD	14	11	79%	25
DISTURBANCE	4	3	75%	7
HAZARD	6	3	50%	9
CRIMINAL MISCHIEF	11	5	45%	16
FIRE SERVICES	5	2	40%	7
STOLEN VEHICLE	5	2	40%	7
UNWANTED / TRESPASS	20	7	35%	27
TRAFFIC / PARKING COMPLAINT	14	4	29%	18
HIT & RUN	10	2	20%	12
THREAT/HARASSMENT	18	2	11%	20
ASSIST PUBLIC	28	0	No change	28
DEATH INVESTIGATION	3	0	No change	3
JUVENILE RELATED	18	0	No change	18
SUICIDE THREAT / ATTEMPT	9	0	No change	9
SUSPICIOUS CIRCUMSTANCES / PERSON / VEHICLE	77	0	No change	77
THEFT	47	0	No change	47
ANIMAL COMPLAINT	20	-2	-10%	18
TRAFFIC CRASH	19	-2	-11%	17
MISSING PERSON	7	-1	-14%	6
WELFARE CHECK	26	-4	-15%	22
VICE COMPLAINT	5	-1	-20%	4
DUII	8	-2	-25%	6
DOMESTIC DISTURBANCE	34	-9	-26%	25
ALARM	62	-24	-39%	38
OVERDOSE	2	-1	-50%	1
ABANDONED VEHICLE / PROPERTY	16	-10	-63%	6
COVER OFFICER	3	-2	-67%	1
NOISE COMPLAINT	13	-10	-77%	3
EXTRA PATROL REQUEST	1	-1	-100%	0
MENACING	1	-1	-100%	0
TRAFFIC STOP	1	-1	-100%	0
RECOVERED STOLEN VEHICLE	0	1	NC	1
SEX CRIMES	0	4	NC	4
SHOOTING	0	1	NC	1
VIOL. RESTRAINING ORDER	0	5	NC	5
Grand Total	518	8	2%	526

Increase

Decrease

NC = Not Calculable. A percentage difference is not calculable when the older value equals 0, as the newer value cannot divide into 0.

Self-Initiated Call Types

Self-Initiated Call Type	December			
	2019	# Diff.	% Diff.	2020
RECOVERED STOLEN VEHICLE	2	1	50%	3
ASSIST PUBLIC	17	5	29%	22
ABANDONED VEHICLE / PROPERTY	5	1	20%	6
SUSPICIOUS VEHICLE STOP	75	8	11%	83
OTHER	2	0	No change	2
SUSPICIOUS CIRCUMSTANCES / PERSON / VEHICLE	5	-1	-20%	4
PREMISE CHECK	70	-19	-27%	51
ANIMAL COMPLAINT	3	-1	-33%	2
HAZARD	4	-2	-50%	2
TRAFFIC CRASH	4	-2	-50%	2
TRAFFIC STOP	333	-181	-54%	152
SUBJECT STOP	34	-20	-59%	14
THEFT	3	-2	-67%	1
TRAFFIC / PARKING COMPLAINT	20	-14	-70%	6
UNWANTED / TRESPASS	1	-1	-100%	0
VICE COMPLAINT	1	-1	-100%	0
WARRANT SERVICE	8	-8	-100%	0
WELFARE CHECK	1	-1	-100%	0
CRIMINAL MISCHIEF	9	-9	-100%	0
EXTRA PATROL REQUEST	2	-2	-100%	0
FRAUD	4	-4	-100%	0
JUVENILE RELATED	4	-4	-100%	0
SUICIDE THREAT / ATTEMPT	1	-1	-100%	0
DISTURBANCE	0	1	NC	1
DOMESTIC DISTURBANCE	0	1	NC	1
SEX CRIMES	0	1	NC	1
STOLEN VEHICLE	0	1	NC	1
THREAT/HARASSMENT	0	1	NC	1
Grand Total	608	-253	-42%	355

Increase

Decrease

NC = Not Calculable. A percentage difference is not calculable when the older value equals 0, as the newer value cannot divide into 0.

Monthly Reports Written

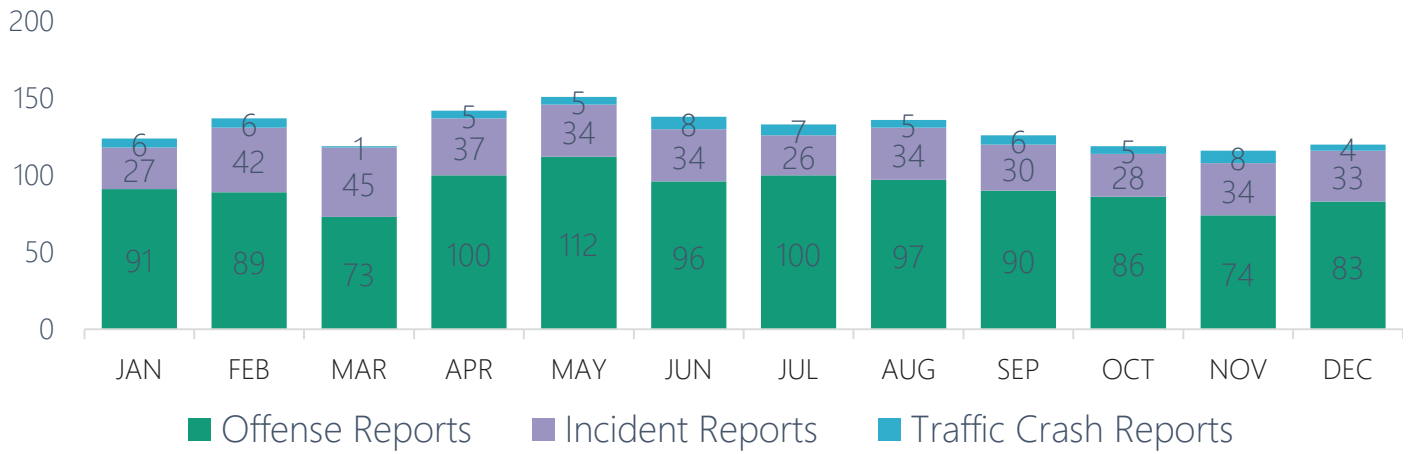

Offense Reports Written Breakdown by Top Charge

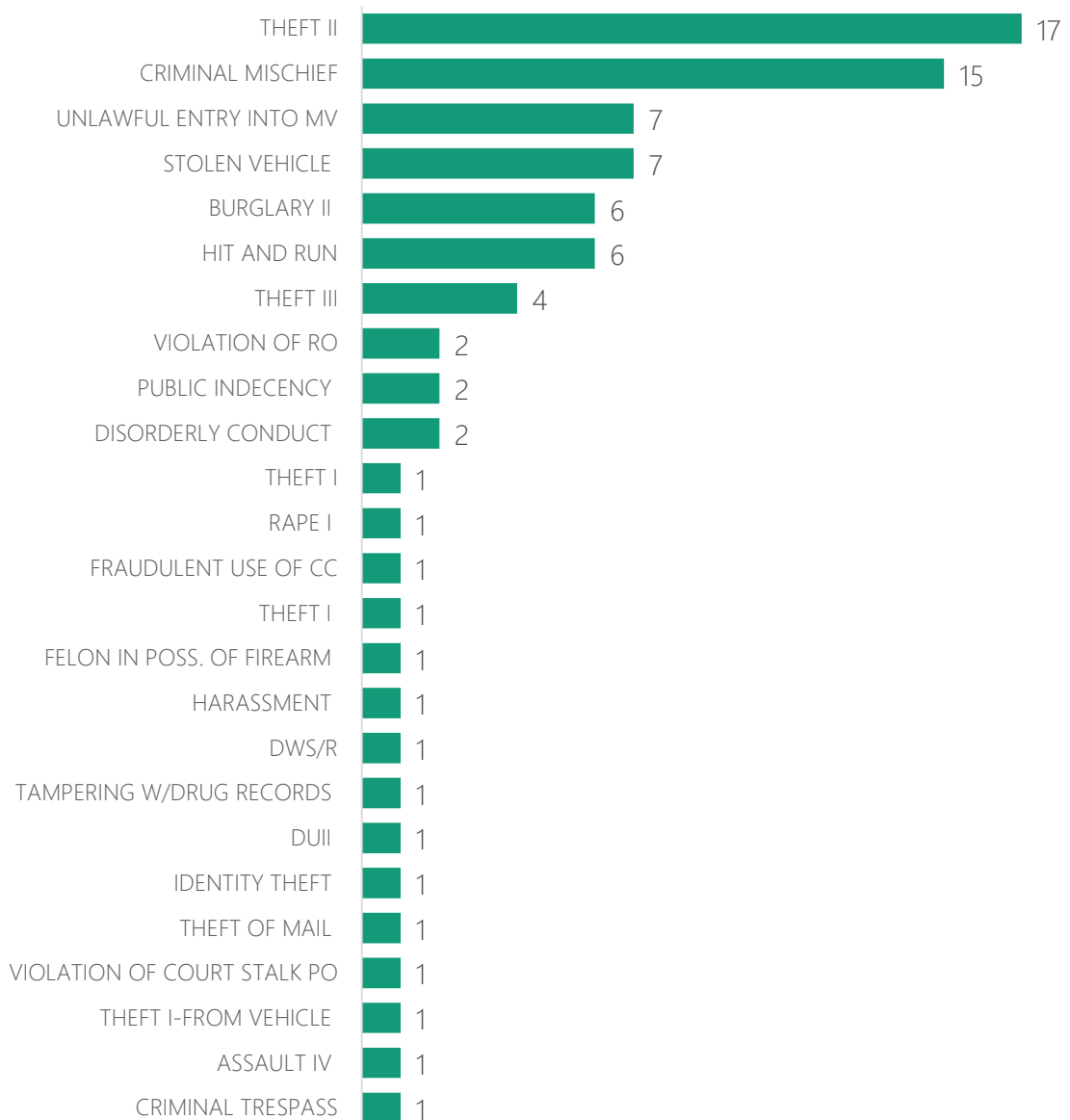

In December 2020, **152** traffic stops were made within the city limits, resulting in **63** citations issued, **81** warnings given, and **4** offense/incident reports created. Of the **63** citations issued, **76** charges were included (see next slide).

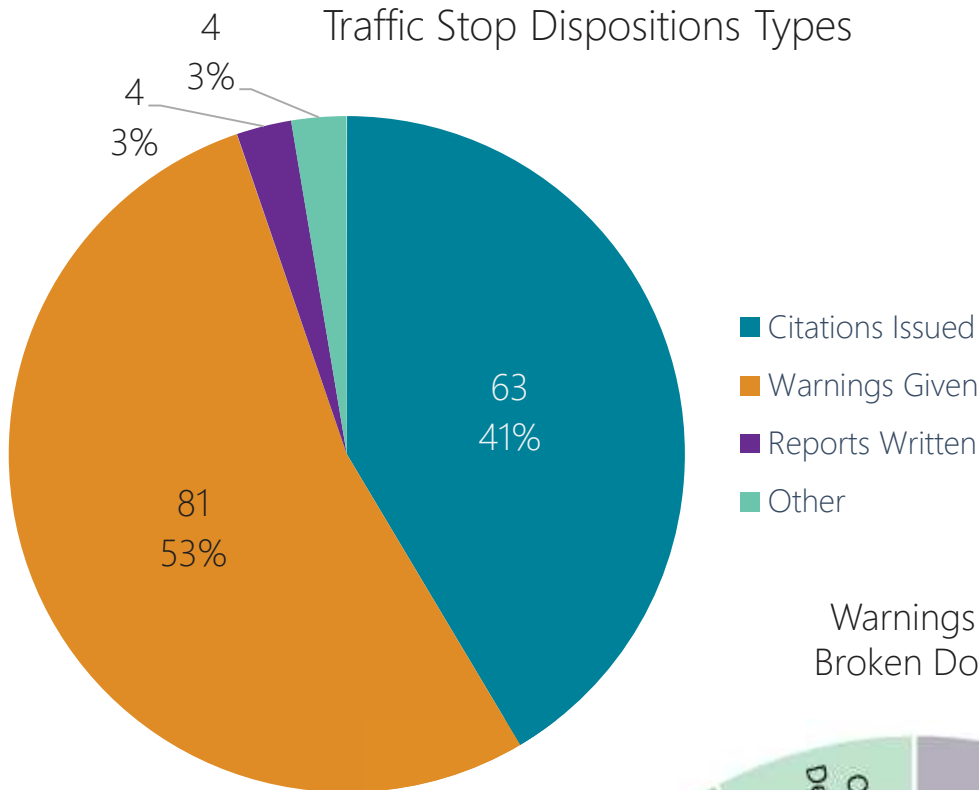

Warnings & Citations Issued Broken Down by Deputy Type



Citation Types Issued:

Of the **63** citations issued, **76** charges were included in the following types:

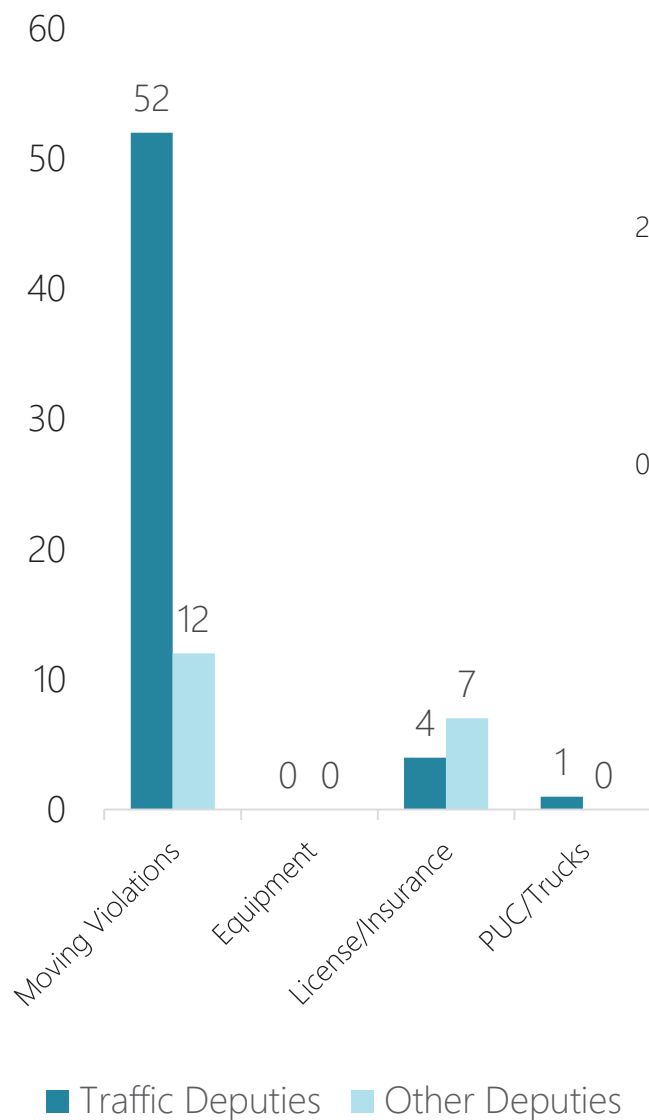

DUII Arrests:

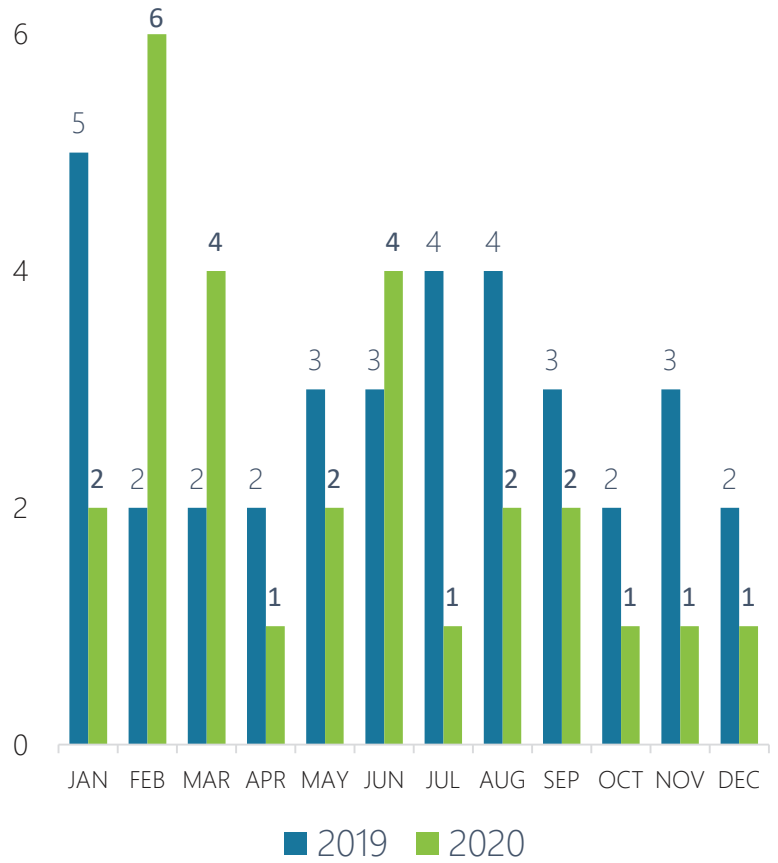

Map of Traffic Crash Reports

Case	Date	Address
20-025997	Dec 7	SW WILSONVILLE RD & SW TOWN CENTER LOOP E
20-026155	Dec 9	SW BARBER ST & SW BROWN RD
20-026953	Dec 20	SW PARKWAY AVE & TOWN CENTER LOOP W
20-027341	Dec 25	SW BOECKMAN RD / SW VILLEBOIS DR N

